



This Schick product is



SCHICK CDR®.
THE INDUSTRY'S PREMIER
DIGITAL RADIOGRAPHY SYSTEM.



**CDR GIVES YOU SHARP IMAGES OF YOUR PATIENTS.
AND YOUR PATIENTS A SHARP IMAGE OF YOU.**

Widely regarded as a leader in the industry, the revolutionary Schick CDR system helps you work more efficiently, while reinforcing your image as a provider of high-tech care. Your patients are exposed to far less radiation and spend less time in the chair. And you get excellent images with no chemicals, no waiting, and no duplication hassles. It's a proven practice builder that's easy to implement and even easier to use.

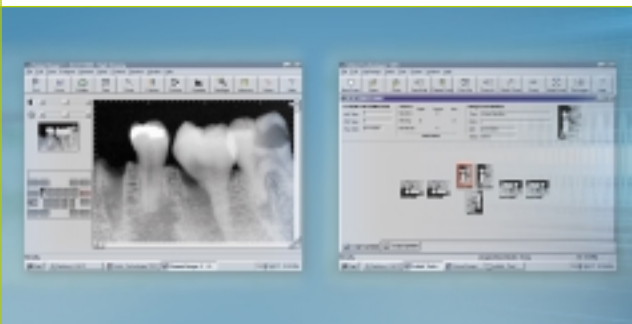

*Superior image quality that is equal to film,
meeting ADA Seal of Acceptance requirements*

Enhances your overall image as a high-tech practice

Improves case acceptance and patient education

*Revolutionary Active Pixel Sensors (APS) give you superior
images instantly*

Compact, rugged system fits in the palm of your hand

*Industry-leading technology with service and support from
Patterson Dental Supply*

SCHICK CDR



TECHNOLOGY SO SOPHISTICATED, IT'S SIMPLE.

- Powerful USB connectivity makes system extraordinarily convenient and mobile*
- Durable CDR sensors move from room to room and desktop to laptop with ease*
- No unwieldy power source attachments or computer modifications to deal with*

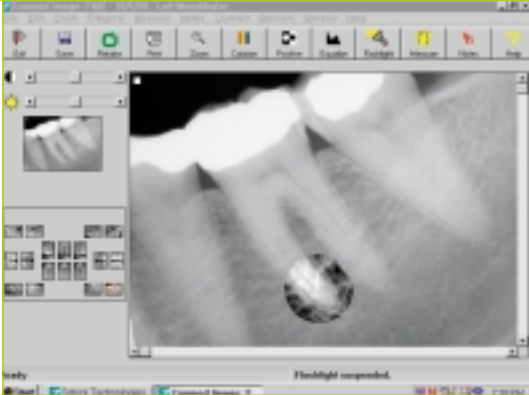

SOFTWARE THAT'S EASY TO LEARN AND EVEN EASIER TO USE.

- Powerful, intuitive software is totally practice-friendly*
- New AutoTake feature lets you complete a FMX faster and easier than ever*
- Generate letters, formatted reports and referral e-mails at the touch of a button*
- Compatible with virtually any practice management software, including Eaglesoft™*

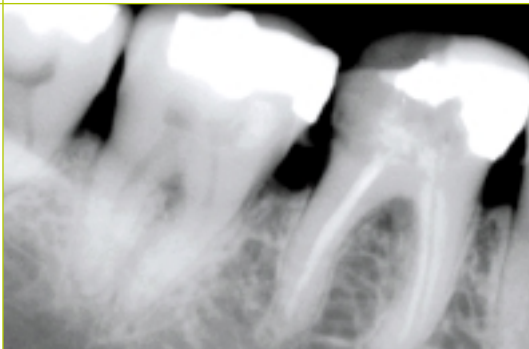

SCHICK AND PATTERSON DENTAL SUPPLY MAKE WORRY-FREE DIGITAL A REALITY.

- Every Schick CDR System is installed, serviced and supported by Patterson Dental Supply*
- Add CDRPan™ and CDR Cam2000 for the total digital imaging solution*
- Comprehensive system training provided by the experts at Patterson Dental Supply*



CDR PRODUCT SPECIFICATIONS:

Outer Sensor (mm):	31 x 22; 37 x 24; 43 x 30
Sensor Active Area (mm):	24 x 18; 30 x 20; 36 x 25.6
Sensor Active Area (mm ²):	432; 600; 921
Sensor Thickness (mm):	<5
Signal to Noise Ratio:	120:1
Dynamic Range:	4096:1
Percent Dosage Reduction:	80 - 90 (compared to D-speed film)
Sensor Life - doses:	400,000
Cable Length:	2 meters

SCHICK CDR